



New Advantage Corp.

9850 16th St N

Saint Petersburg, FL 33716

(727) 576-0550

(727) 576-0551 fax

RoHS Compliancy Test Report

6/27/2007

All tests reported are performed on a Horiba XGT-1000WR and meet the procedures set forth by IPC document 111/2/NP

Test Result(s): ***See Next Page(s)***

The content of this report is in accordance with the original issued report for reference only. This report cannot be reproduced, except in full, without prior written permission of NAC Group. Any unauthorized alteration, forgery or falsification of the content or appearance of this report is unlawful and offenders may be prosecuted to the fullest extent of the law.



New Advantage Corp.

9850 16th St N

Saint Petersburg, FL 33716

(727) 576-0550

(727) 576-0551 fax

RoHS Compliancy Test Report

KVAR ENERGY

Test #: NAC100691
 Date/Time: 6/27/2007 1:22:00 PM
 Part Number: COVER PLATE
 Manufacture: MISC
 Lot#: UNKNOWN

Magnified Picture

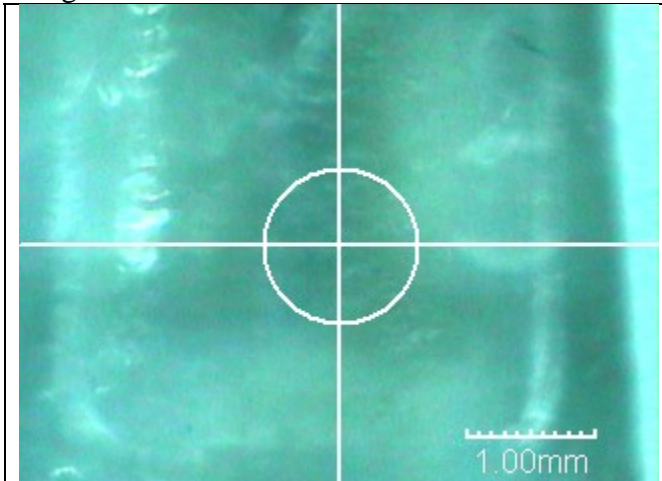

Material	Element	MDL	ppm
Metal	Br	1000	N.D.
	Cr	1000	N.D.
	Hg	1000	N.D.
	Cd	100	N.D.
	Pb	1000	N.D.

Notes: (a) N.D. = Not Detected (<MDL)

(b) ppm = mg/kg

(c) MDL = Method Detection Limit

(d) XRF Technology does not have the capability to discriminate between bromine (Br) compounds. Further chemical analysis should be done if any RoHS excluded bromine compounds are suspected to be present. (PBB or PBDE)

The content of this report is in accordance with the original issued report for reference only. This report cannot be reproduced, except in full, without prior written permission of NAC Group. Any unauthorized alteration, forgery or falsification of the content or appearance of this report is unlawful and offenders may be prosecuted to the fullest extent of the law.



New Advantage Corp.

9850 16th St N

Saint Petersburg, FL 33716

(727) 576-0550

(727) 576-0551 fax

RoHS Compliancy Test Report

KVAR ENERGY

Test #: NAC100690
 Date/Time: 6/27/2007 1:04:00 PM
 Part Number: 97F9041S
 Manufacture: GE
 Lot#: JC0049540

Magnified Picture

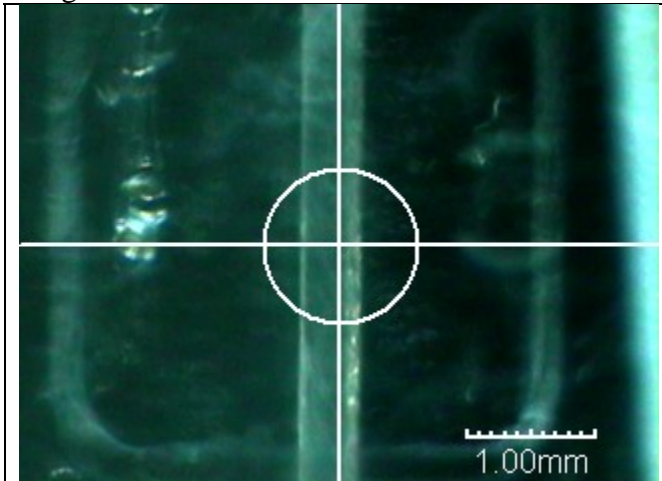

Material	Element	MDL	ppm
Metal	Br	1000	N.D.
	Cr	1000	N.D.
	Hg	1000	N.D.
	Cd	100	N.D.
	Pb	1000	N.D.

Notes: (a) N.D. = Not Detected (<MDL)

(b) ppm = mg/kg

(c) MDL = Method Detection Limit

(d) XRF Technology does not have the capability to discriminate between bromine (Br) compounds. Further chemical analysis should be done if any RoHS excluded bromine compounds are suspected to be present. (PBB or PBDE)

The content of this report is in accordance with the original issued report for reference only. This report cannot be reproduced, except in full, without prior written permission of NAC Group. Any unauthorized alteration, forgery or falsification of the content or appearance of this report is unlawful and offenders may be prosecuted to the fullest extent of the law.



New Advantage Corp.

9850 16th St N

Saint Petersburg, FL 33716

(727) 576-0550

(727) 576-0551 fax

RoHS Compliancy Test Report

KVAR ENERGY

Test #: NAC100688
 Date/Time: 6/27/2007 11:32:00 AM
 Part Number: LOCK WASHER
 Manufacture: MISC
 Lot#: UNKNOWN

Magnified Picture

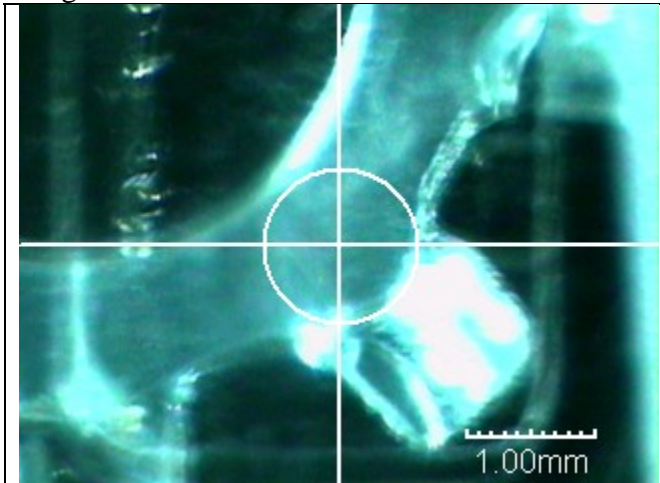

Material	Element	MDL	ppm
Metal	Br	1000	N.D.
	Cr	1000	N.D.
	Hg	1000	N.D.
	Cd	100	N.D.
	Pb	1000	N.D.

Notes: (a) N.D. = Not Detected (<MDL)

(b) ppm = mg/kg

(c) MDL = Method Detection Limit

(d) XRF Technology does not have the capability to discriminate between bromine (Br) compounds. Further chemical analysis should be done if any RoHS excluded bromine compounds are suspected to be present. (PBB or PBDE)

The content of this report is in accordance with the original issued report for reference only. This report cannot be reproduced, except in full, without prior written permission of NAC Group. Any unauthorized alteration, forgery or falsification of the content or appearance of this report is unlawful and offenders may be prosecuted to the fullest extent of the law.



New Advantage Corp.

9850 16th St N

Saint Petersburg, FL 33716

(727) 576-0550

(727) 576-0551 fax

RoHS Compliancy Test Report

KVAR ENERGY

Test #: NAC100687
 Date/Time: 6/27/2007 11:18:00 AM
 Part Number: SMALL WASHER
 Manufacture: MISC
 Lot#: UNKNOWN

Magnified Picture

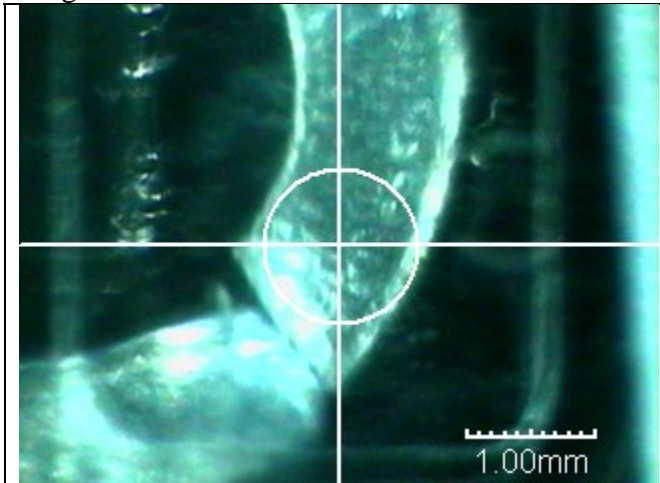

Material	Element	MDL	ppm
Metal	Br	1000	N.D.
	Cr	1000	N.D.
	Hg	1000	N.D.
	Cd	100	N.D.
	Pb	1000	N.D.

Notes: (a) N.D. = Not Detected (<MDL)

(b) ppm = mg/kg

(c) MDL = Method Detection Limit

(d) XRF Technology does not have the capability to discriminate between bromine (Br) compounds. Further chemical analysis should be done if any RoHS excluded bromine compounds are suspected to be present. (PBB or PBDE)

The content of this report is in accordance with the original issued report for reference only. This report cannot be reproduced, except in full, without prior written permission of NAC Group. Any unauthorized alteration, forgery or falsification of the content or appearance of this report is unlawful and offenders may be prosecuted to the fullest extent of the law.



New Advantage Corp.

9850 16th St N

Saint Petersburg, FL 33716

(727) 576-0550

(727) 576-0551 fax

RoHS Compliancy Test Report

KVAR ENERGY

Test #: NAC100684
 Date/Time: 6/27/2007 9:27:00 AM
 Part Number: WASHER
 Manufacture: MISC
 Lot#: UNKNOWN

Magnified Picture

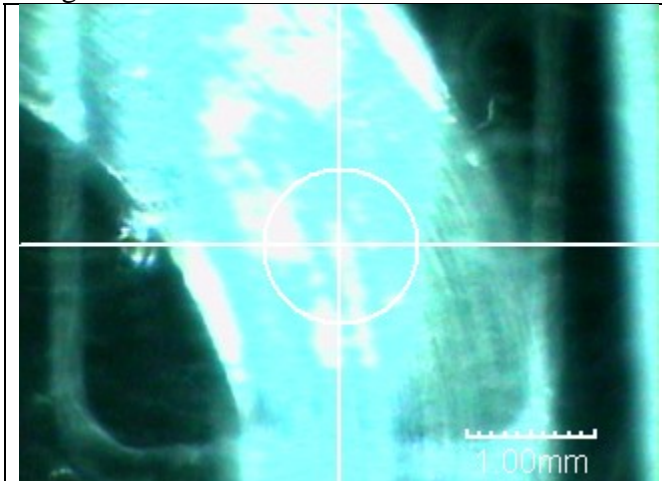

Material	Element	MDL	ppm
Metal	Br	1000	N.D.
	Cr	1000	N.D.
	Hg	1000	N.D.
	Cd	100	N.D.
	Pb	1000	N.D.

- Notes: (a) N.D. = Not Detected (<MDL)
 (b) ppm = mg/kg
 (c) MDL = Method Detection Limit
 (d) XRF Technology does not have the capability to discriminate between bromine (Br) compounds. Further chemical analysis should be done if any RoHS excluded bromine compounds are suspected to be present. (PBB or PBDE)

The content of this report is in accordance with the original issued report for reference only. This report cannot be reproduced, except in full, without prior written permission of NAC Group. Any unauthorized alteration, forgery or falsification of the content or appearance of this report is unlawful and offenders may be prosecuted to the fullest extent of the law.



New Advantage Corp.

9850 16th St N

Saint Petersburg, FL 33716

(727) 576-0550

(727) 576-0551 fax

RoHS Compliancy Test Report

KVAR ENERGY

Test #: NAC100683
 Date/Time: 6/27/2007 9:08:00 AM
 Part Number: NUT
 Manufacture: MISC
 Lot#: UNKNOWN

Magnified Picture

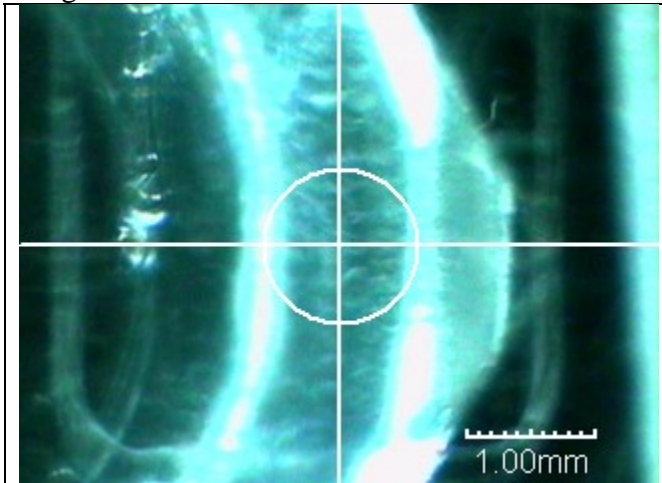

Material	Element	MDL	ppm
Metal	Br	1000	N.D.
	Cr	1000	N.D.
	Hg	1000	N.D.
	Cd	100	N.D.
	Pb	1000	N.D.

Notes: (a) N.D. = Not Detected (<MDL)

(b) ppm = mg/kg

(c) MDL = Method Detection Limit

(d) XRF Technology does not have the capability to discriminate between bromine (Br) compounds. Further chemical analysis should be done if any RoHS excluded bromine compounds are suspected to be present. (PBB or PBDE)

The content of this report is in accordance with the original issued report for reference only. This report cannot be reproduced, except in full, without prior written permission of NAC Group. Any unauthorized alteration, forgery or falsification of the content or appearance of this report is unlawful and offenders may be prosecuted to the fullest extent of the law.



New Advantage Corp.

9850 16th St N

Saint Petersburg, FL 33716

(727) 576-0550

(727) 576-0551 fax

RoHS Compliancy Test Report

KVAR ENERGY

Test #: NAC100680
 Date/Time: 6/26/2007 5:03:00 PM
 Part Number: CRIMP TERMINAL 12-10
 Manufacture: ETC
 Lot#: UNKNOWN

Magnified Picture

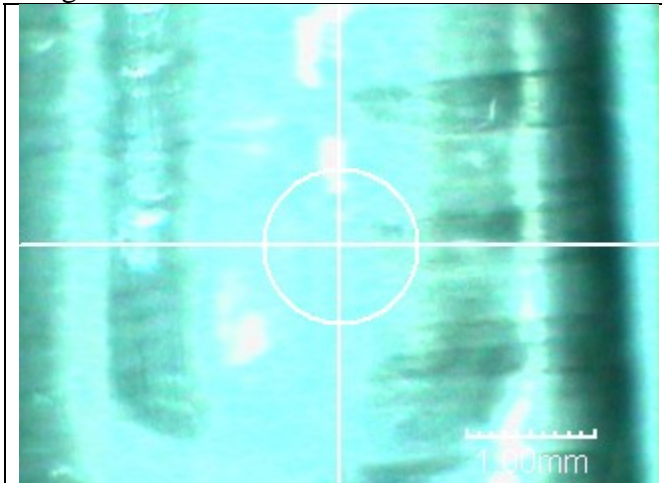

Material	Element	MDL	ppm
Metal	Br	1000	N.D.
	Cr	1000	N.D.
	Hg	1000	N.D.
	Cd	100	N.D.
	Pb	1000	N.D.

Notes: (a) N.D. = Not Detected (<MDL)

(b) ppm = mg/kg

(c) MDL = Method Detection Limit

(d) XRF Technology does not have the capability to discriminate between bromine (Br) compounds. Further chemical analysis should be done if any RoHS excluded bromine compounds are suspected to be present. (PBB or PBDE)

The content of this report is in accordance with the original issued report for reference only. This report cannot be reproduced, except in full, without prior written permission of NAC Group. Any unauthorized alteration, forgery or falsification of the content or appearance of this report is unlawful and offenders may be prosecuted to the fullest extent of the law.



New Advantage Corp.

9850 16th St N

Saint Petersburg, FL 33716

(727) 576-0550

(727) 576-0551 fax

RoHS Compliancy Test Report

KVAR ENERGY

Test #: NAC100679
 Date/Time: 6/26/2007 4:47:00 PM
 Part Number: CRIMP TERMINAL 12-10
 Manufacture: MISC
 Lot#: UNKNOWN

Magnified Picture

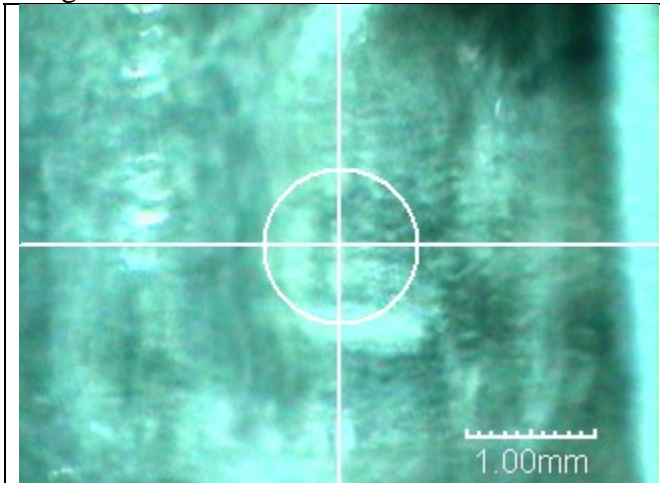

Material	Element	MDL	ppm
Metal	Br	1000	N.D.
	Cr	1000	N.D.
	Hg	1000	N.D.
	Cd	100	N.D.
	Pb	1000	N.D.

Notes: (a) N.D. = Not Detected (<MDL)

(b) ppm = mg/kg

(c) MDL = Method Detection Limit

(d) XRF Technology does not have the capability to discriminate between bromine (Br) compounds. Further chemical analysis should be done if any RoHS excluded bromine compounds are suspected to be present. (PBB or PBDE)

The content of this report is in accordance with the original issued report for reference only. This report cannot be reproduced, except in full, without prior written permission of NAC Group. Any unauthorized alteration, forgery or falsification of the content or appearance of this report is unlawful and offenders may be prosecuted to the fullest extent of the law.



New Advantage Corp.

9850 16th St N

Saint Petersburg, FL 33716

(727) 576-0550

(727) 576-0551 fax

RoHS Compliancy Test Report

KVAR ENERGY

Test #: NAC100677
 Date/Time: 6/26/2007 3:21:00 PM
 Part Number: 6-370V
 Manufacture: MISC
 Lot#: UNKNOWN

Magnified Picture

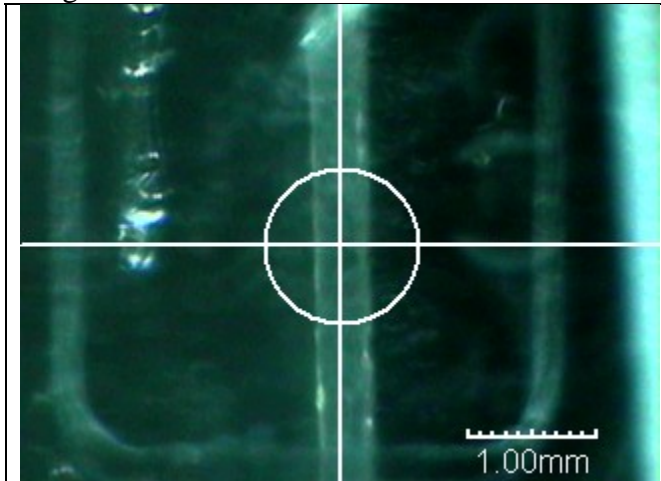

Material	Element	MDL	ppm
Metal	Br	1000	N.D.
	Cr	1000	N.D.
	Hg	1000	N.D.
	Cd	100	N.D.
	Pb	1000	N.D.

Notes: (a) N.D. = Not Detected (<MDL)

(b) ppm = mg/kg

(c) MDL = Method Detection Limit

(d) XRF Technology does not have the capability to discriminate between bromine (Br) compounds. Further chemical analysis should be done if any RoHS excluded bromine compounds are suspected to be present. (PBB or PBDE)

The content of this report is in accordance with the original issued report for reference only. This report cannot be reproduced, except in full, without prior written permission of NAC Group. Any unauthorized alteration, forgery or falsification of the content or appearance of this report is unlawful and offenders may be prosecuted to the fullest extent of the law.



New Advantage Corp.

9850 16th St N

Saint Petersburg, FL 33716

(727) 576-0550

(727) 576-0551 fax

RoHS Compliancy Test Report

KVAR ENERGY

Test #: NAC100676
 Date/Time: 6/26/2007 2:31:00 PM
 Part Number: 97F5251S
 Manufacture: GE
 Lot#: JC0037050

Magnified Picture	Material	Element	MDL	ppm
	Metal	Br	1000	N.D.
		Cr	1000	N.D.
		Hg	1000	N.D.
		Cd	100	N.D.
		Pb	1000	N.D.

- Notes: (a) N.D. = Not Detected (<MDL)
 (b) ppm = mg/kg
 (c) MDL = Method Detection Limit
 (d) XRF Technology does not have the capability to discriminate between bromine (Br) compounds. Further chemical analysis should be done if any RoHS excluded bromine compounds are suspected to be present. (PBB or PBDE)

The content of this report is in accordance with the original issued report for reference only. This report cannot be reproduced, except in full, without prior written permission of NAC Group. Any unauthorized alteration, forgery or falsification of the content or appearance of this report is unlawful and offenders may be prosecuted to the fullest extent of the law.